



CLL SOCIETY

Smart Patients Get Smart Care™



Patient And Caregiver Educational Forum

In partnership with the National Institutes of Health, the CLL Society invites you to attend our informational CLL patient educational forum. Featured speakers will present the very latest advances in CLL research, clinical trials, treatment options, patient perspectives, and tips to become an effective self-advocate.

Date: Friday April 5, 2019	Location: Lipsett Amphitheater NIH Clinical Center – Building 10 Gateway Center, 9000 Rockville Pike Bethesda, MD 20892
Time: 1:00 PM – 1:30 PM 1:30 PM – 5:00 PM	Registration Program

AGENDA

1:30 PM	Welcome	Adrian Wiestner, MD/PhD Brian Koffman, MD Richard W. Childs, MD
1:40 PM	What is the Current Standard of Care for CLL	Clare Sun, MD, PhD
2:00 PM	Participation in a Clinical Trial	Pia Nierman, RN
2:10 PM	Updates on Clinical Trials at NIH	Inhye Ahn, MD
2:30 PM	CAR T-Cells – A Patient’s Perspective	Brian Koffman, MD
2:45 PM	Q&A	
3:00 PM	<i>Refreshments</i>	
3:30 PM	Value of Patient Support Groups	Debbie Linick
3:45 PM	Vaccinations in CLL	Chris Pleyer, MD
4:00 PM	Services of the Leukemia & Lymphoma Society	Tracy Orwig, LCSW-C
4:15 PM	Summary and Outlook	Adrian Wiestner, MD, PhD
4:45 PM	Q&A and Conclusion	ALL



**Adrian Wiestner,
MD, PhD
NHLBI**

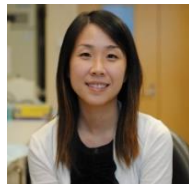

**Clare Sun,
MD, PhD
NHLBI**



**Pia Nierman,
RN
NHLBI**

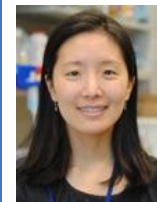

**Inhye Ahn,
MD
NHLBI**



**Brian Koffman,
MD
CLL Patient
CLL Society, Inc.**



**Debbie Linick,
Patient &
Co-Facilitator
CLL Support
Group,
Washington DC**



**Chris Pleyer,
MD
NHLBI**



**Tracy Orwig,
LCSW-C,
Director,
Patient Access
The Leukemia
& Lymphoma
Society**



**Richard W. Childs, MD,
RADM, USPHS
Clinical Director, NHLBI**

PATIENT AND CAREGIVER EDUCATIONAL FORUM

Friday April 5, 2019

To register: <https://cfl-nih.questionpro.com>

Refreshments will be provided. You are welcome to bring a guest.

Tours of Building 10 will be available. *(More information will follow for registrants interested in participating.)*

Note: All attendees will have to come through the gateway center, present a valid state-issued ID and go through the metal detector. All vehicles and their contents will be inspected upon entering the campus.

NIH visitor information is summarized at this link:

<https://www.nih.gov/about-nih/visitor-information/campus-access-security>

Parking: Self-parking is available in the P1 parking garage.

For a list of the CLL Society's Sponsors, please visit our website at cflsociety.org.